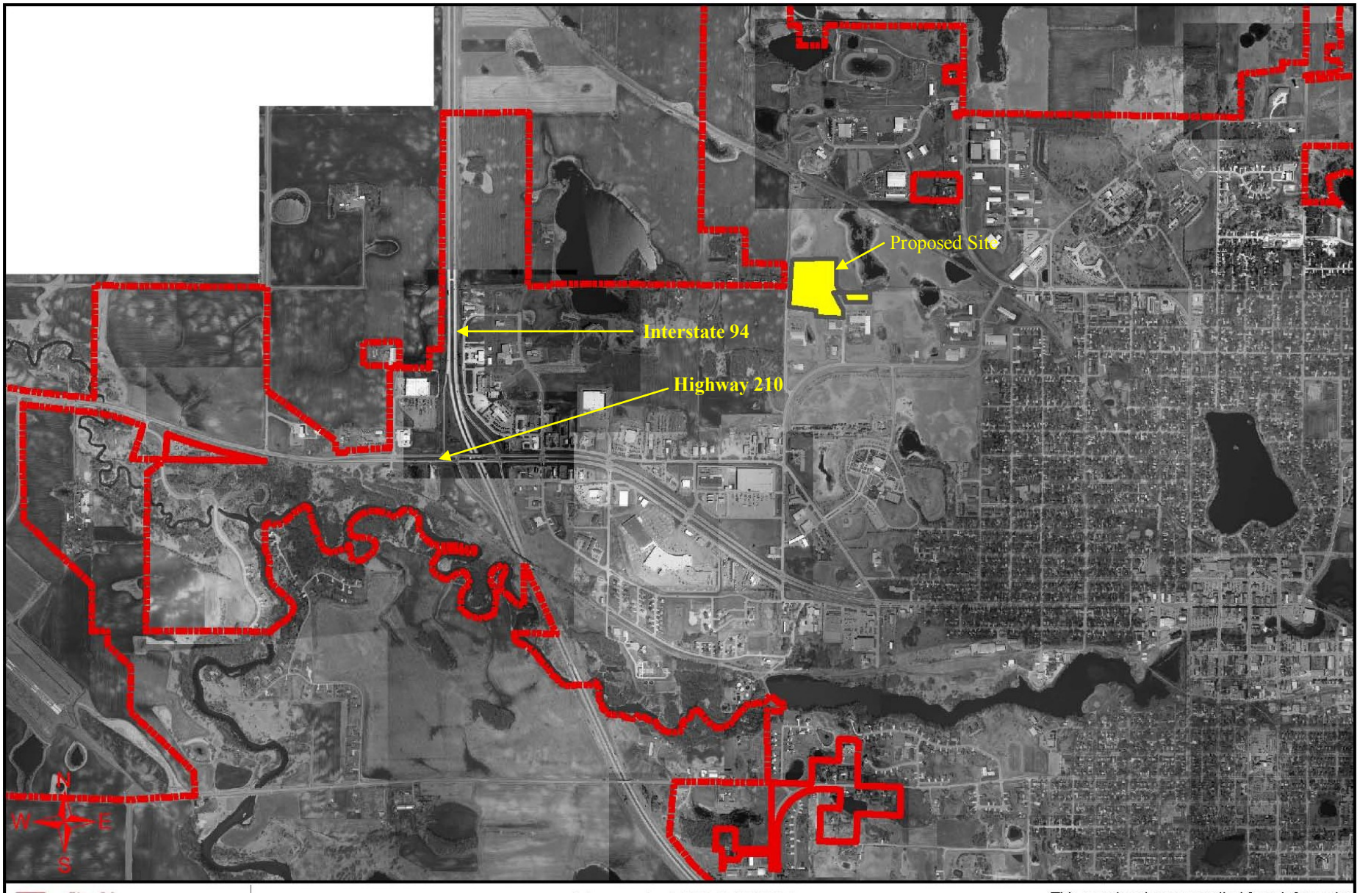
Proposed Site
Interstate 94
Highway 210
N
W
E
S